

RESIDENCE

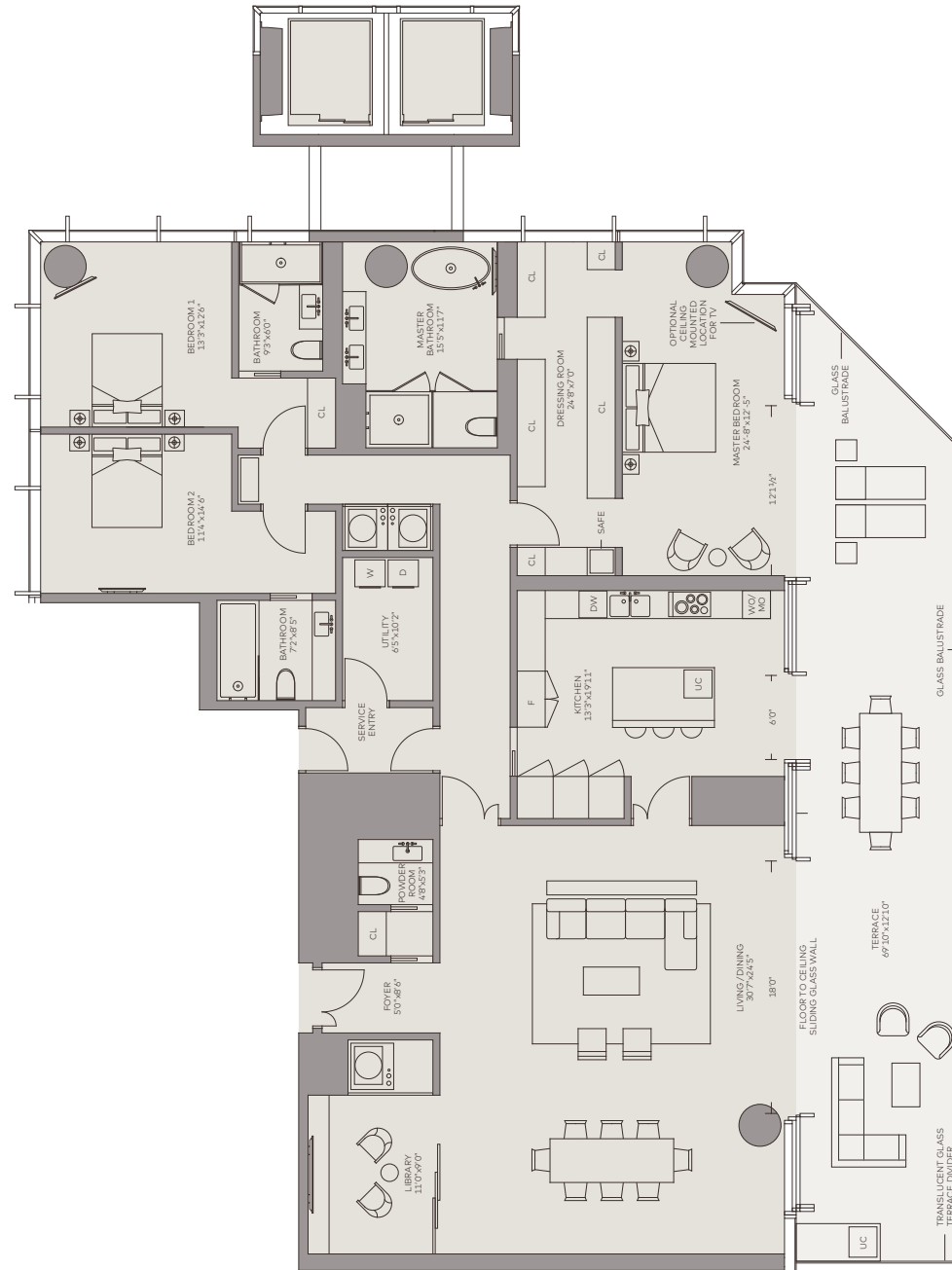

VIEW TOWARDS
BRICKELL

UNIT B3 3 bedroom 3.5 bathroom

Interior: 3,027ft² / 281m²
Terrace: 767ft² / 71m²
Total: 3,794ft² / 352m²

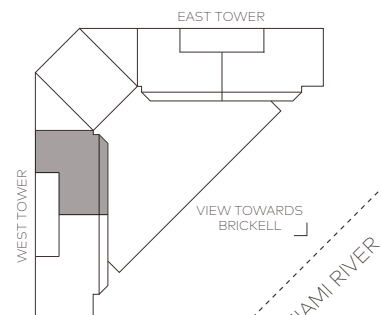

- Private elevator landings
- 10-to-12-foot-plus ceilings
- Expansive bay, river and city skyline views
- 12-foot deep glass enclosed outdoor living terraces
- Open layouts with floor-to-ceiling glass walls
- Honed stone flooring throughout
- Full slab stone finished Spa bathrooms with Dornbracht and TOTO fixtures
- Walk-in rain showers and free-floating bathtubs

- Dressing rooms with European finishes
- European kitchen cabinetry with stone countertops
- Top-of-the-line Miele and Gaggenau appliances
- Vertically vented exhausts
- Pre-wired for smart technology, designer illumination and A/V
- Custom heavy gauge doors and hardware
- Designated Art Wall with task lighting
- Multi-zone climate control integrated with smart-home technology

This is not intended to be an offer to sell, or solicitation to buy, condominium units to residents of any jurisdiction where such offer or solicitation cannot be made or are otherwise prohibited by law, and your eligibility for purchase will depend upon your state of residency. This offering is made only by the prospectus for the condominium and no statement should be relied upon if not made in the prospectus. The information provided, including pricing, is solely for informational purposes, and is subject to change without notice. Oral representations cannot be relied upon as correctly stating the representations of the developer. For correct representations, make reference to this brochure and to the documents required by section 718.503, Florida statutes, to be furnished by a developer to a buyer or lessee.



ONE RIVER POINT

BY RAFAEL VIÑOLY



RESIDENCE



VIEW TOWARDS
BISCAYNE BAY >

VIEW TOWARDS
BRICKELL <

UNIT B2
4 bedroom
4.5 bathroom

Interior: 3,776ft² / 351m²
Terrace: 767ft² / 71m²
Total: 4,543ft² / 422m²

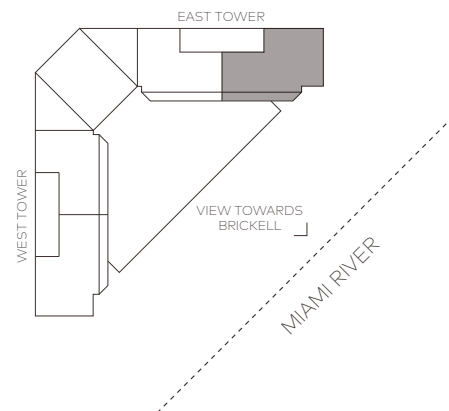

- Private elevator landings
- 10-to-12-foot-plus ceilings
- Expansive bay, river and city skyline views
- 12-foot deep glass enclosed outdoor living terraces
- Open layouts with floor-to-ceiling glass walls
- Honed stone flooring throughout
- Full slab stone finished Spa bathrooms with Dornbracht and TOTO fixtures
- Walk-in rain showers and free-floating bathtubs

- Dressing rooms with European finishes
- European kitchen cabinetry with stone countertops
- Top-of-the-line Miele and Gaggenau appliances
- Vertically vented exhausts
- Pre-wired for smart technology, designer illumination and A/V
- Custom heavy gauge doors and hardware
- Designated Art Wall with task lighting
- Multi-zone climate control integrated with smart-home technology

This is not intended to be an offer to sell, or solicitation to buy, condominium units to residents of any jurisdiction where such offer or solicitation cannot be made or are otherwise prohibited by law, and your eligibility for purchase will depend upon your state of residency. This offering is made only by the prospectus for the condominium and no statement should be relied upon if not made in the prospectus. The information provided, including pricing, is solely for informational purposes, and is subject to change without notice. Oral representations cannot be relied upon as correctly stating the representations of the developer. For correct representations, make reference to this brochure and to the documents required by section 718.503, Florida statutes, to be furnished by a developer to a buyer or lessee.



ONE RIVER POINT

BY RAFAEL VIÑOLY



RESIDENCE

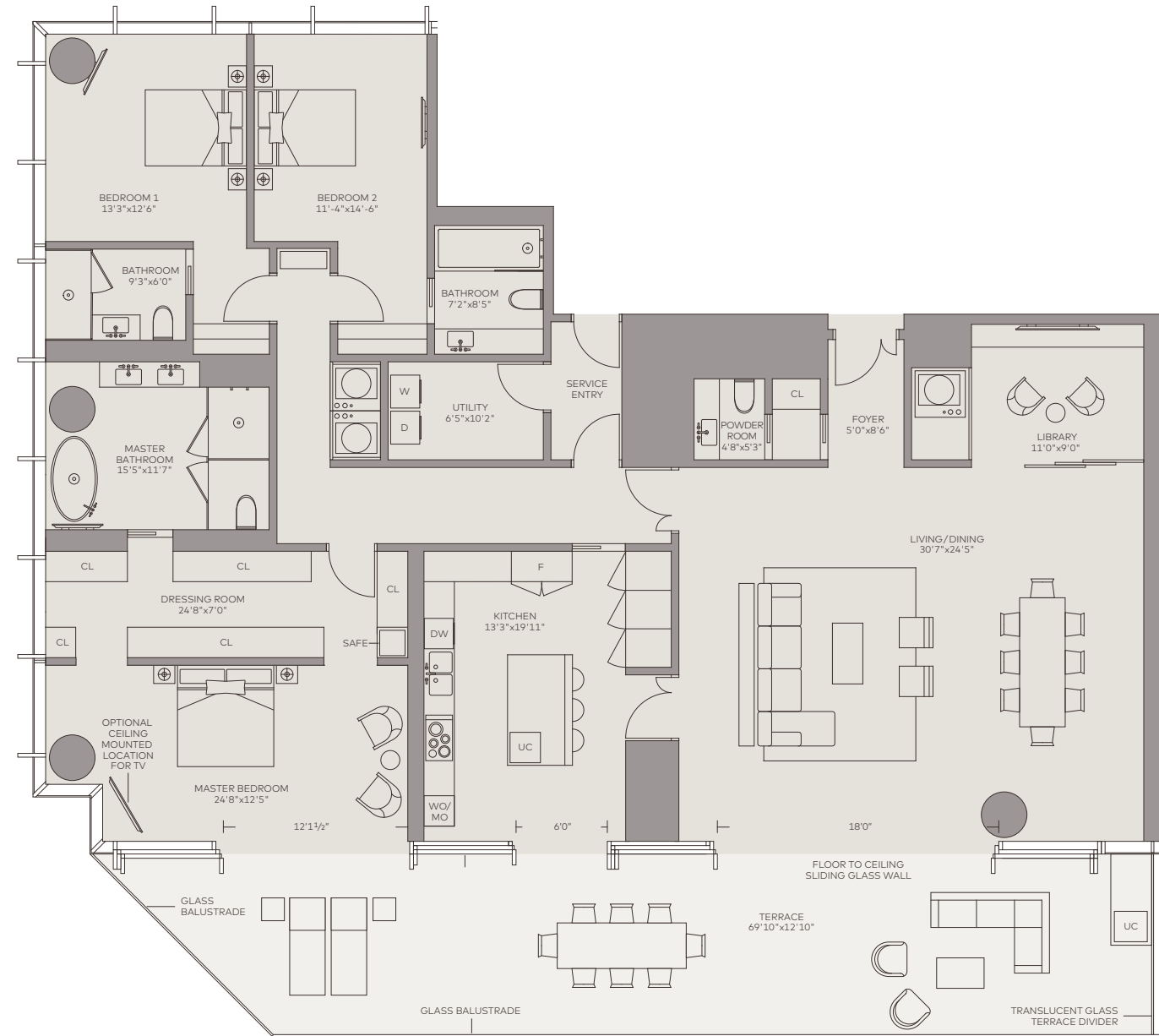

VIEW TOWARDS
BRICKELL

UNIT B1 3 bedroom 3.5 bathroom

Interior: 3,027ft² / 281m²
Terrace: 767ft² / 71m²
Total: 3,794ft² / 352m²

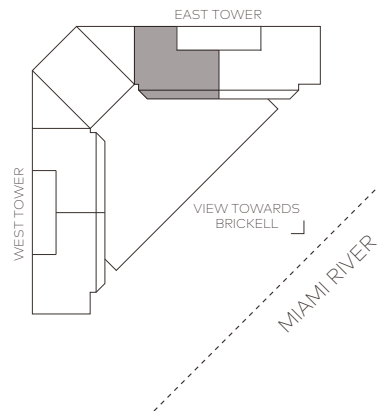

- Private elevator landings
- 10-to-12-foot-plus ceilings
- Expansive bay, river and city skyline views
- 12-foot deep glass enclosed outdoor living terraces
- Open layouts with floor-to-ceiling glass walls
- Honed stone flooring throughout
- Full slab stone finished Spa bathrooms with Dornbracht and TOTO fixtures
- Walk-in rain showers and free-floating bathtubs

- Dressing rooms with European finishes
- European kitchen cabinetry with stone countertops
- Top-of-the-line Miele and Gaggenau appliances
- Vertically vented exhausts
- Pre-wired for smart technology, designer illumination and A/V
- Custom heavy gauge doors and hardware
- Designated Art Wall with task lighting
- Multi-zone climate control integrated with smart-home technology

This is not intended to be an offer to sell, or solicitation to buy, condominium units to residents of any jurisdiction where such offer or solicitation cannot be made or are otherwise prohibited by law, and your eligibility for purchase will depend upon your state of residency. This offering is made only by the prospectus for the condominium and no statement should be relied upon if not made in the prospectus. The information provided, including pricing, is solely for informational purposes, and is subject to change without notice. Oral representations cannot be relied upon as correctly stating the representations of the developer. For correct representations, make reference to this brochure and to the documents required by section 718.503, Florida statutes, to be furnished by a developer to a buyer or lessee.



ONE RIVER POINT
BY RAFAEL VIÑOLY



RESIDENCE

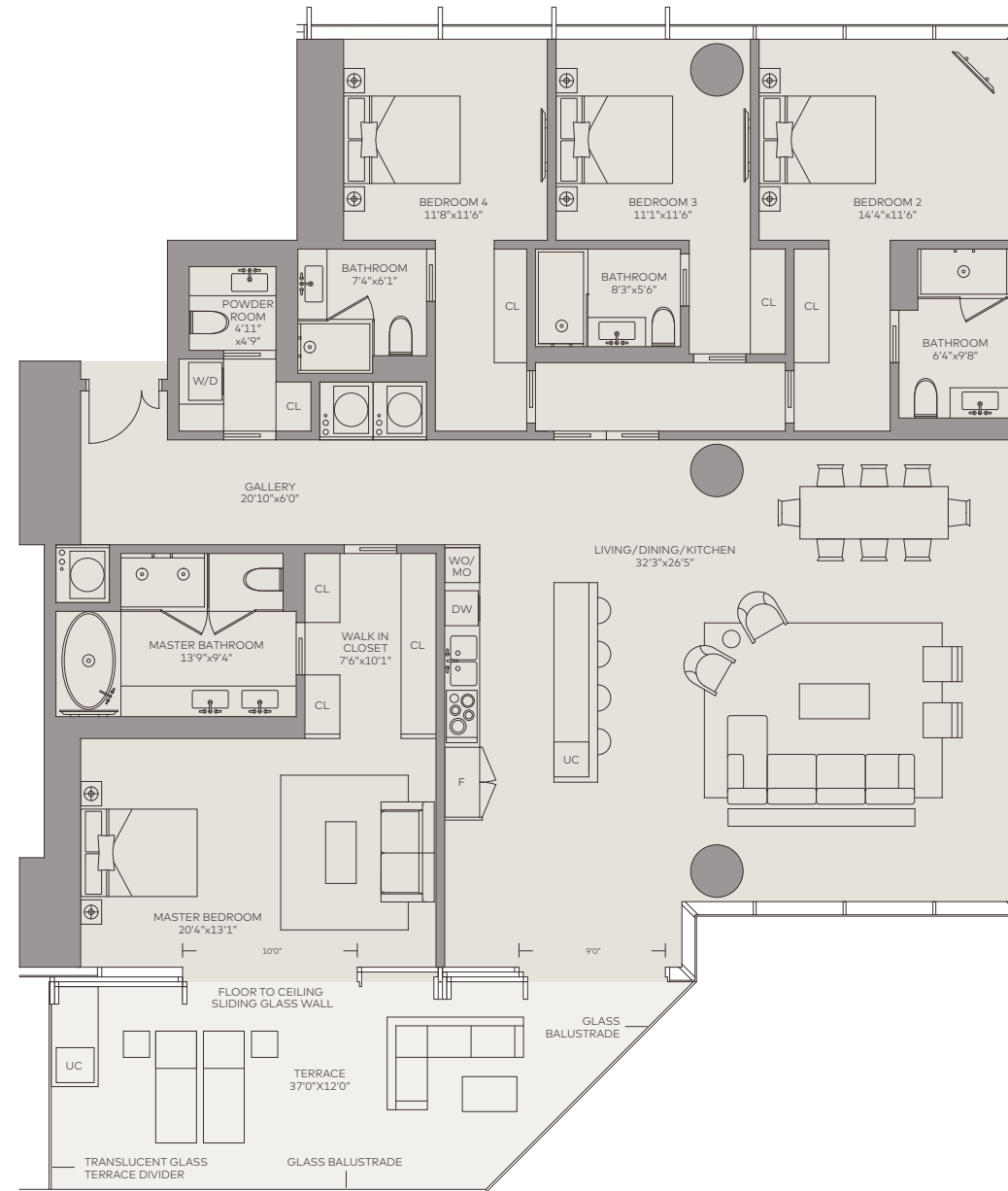

VIEW TOWARDS
BISCAYNE BAY ➤

VIEW TOWARDS
BRICKELL ↙

UNIT C1 4 bedroom 4.5 bathroom

Interior: 2,709ft² / 252m²
Terrace: 372ft² / 35m²
Total: 3,081ft² / 287m²

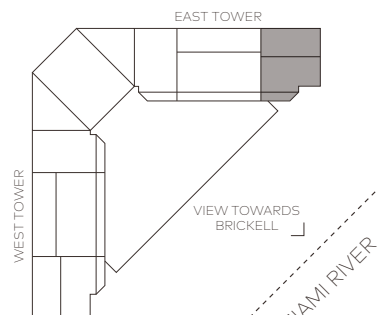

- Private elevator landings
- 10-to-12-foot-plus ceilings
- Expansive bay, river and city skyline views
- 12-foot deep glass enclosed outdoor living terraces
- Open layouts with floor-to-ceiling glass walls
- Honed stone flooring throughout
- Full slab stone finished Spa bathrooms with Dornbracht and TOTO fixtures
- Walk-in rain showers and free-floating bathtubs

- Dressing rooms with European finishes
- European kitchen cabinetry with stone countertops
- Top-of-the-line Miele and Gaggenau appliances
- Vertically vented exhausts
- Pre-wired for smart technology, designer illumination and A/V
- Custom heavy gauge doors and hardware
- Designated Art Wall with task lighting
- Multi-zone climate control integrated with smart-home technology

This is not intended to be an offer to sell, or solicitation to buy, condominium units to residents of any jurisdiction where such offer or solicitation cannot be made or are otherwise prohibited by law, and your eligibility for purchase will depend upon your state of residency. This offering is made only by the prospectus for the condominium and no statement should be relied upon if not made in the prospectus. The information provided, including pricing, is solely for informational purposes, and is subject to change without notice. Oral representations cannot be relied upon as correctly stating the representations of the developer. For correct representations, make reference to this brochure and to the documents required by section 718.503, Florida statutes, to be furnished by a developer to a buyer or lessee.



ONE RIVER POINT

BY RAFAEL VIÑOLY



RESIDENCE

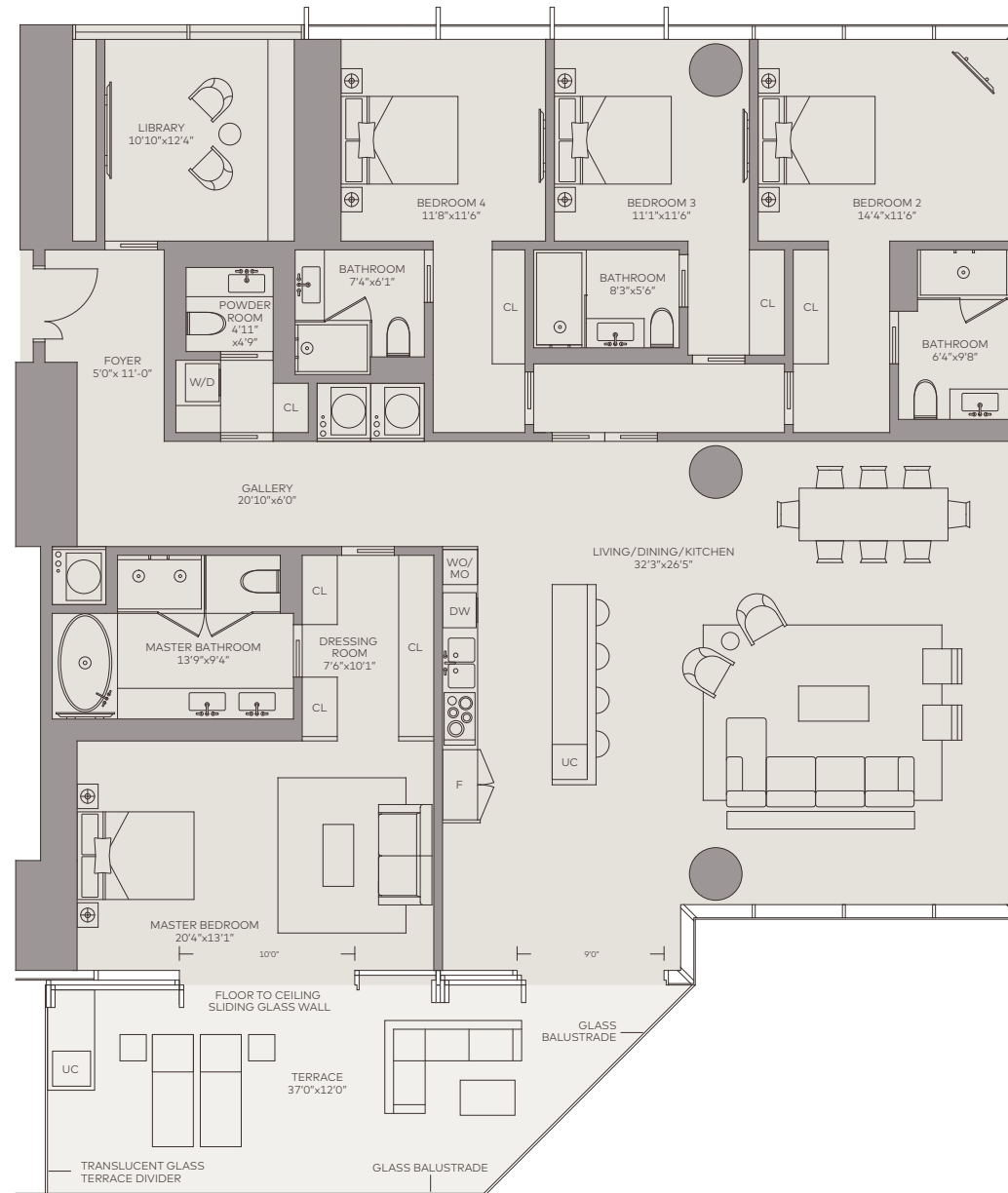

VIEW TOWARDS
BISCAYNE BAY ➤

VIEW TOWARDS
BRICKELL ↙

UNIT C1A
4 bedroom
4.5 bathroom

Interior: 2,947ft² / 274m²
Terrace: 372ft² / 35m²
Total: 3,319ft² / 309m²

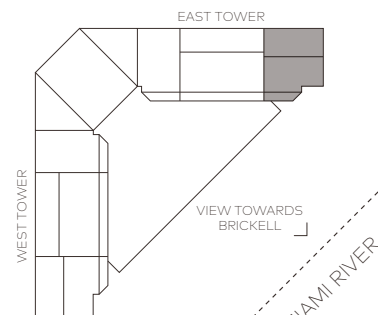

- Private elevator landings
- 10-to-12-foot-plus ceilings
- Expansive bay, river and city skyline views
- 12-foot deep glass enclosed outdoor living terraces
- Open layouts with floor-to-ceiling glass walls
- Honed stone flooring throughout
- Full slab stone finished Spa bathrooms with Dornbracht and TOTO fixtures
- Walk-in rain showers and free-floating bathtubs

- Dressing rooms with European finishes
- European kitchen cabinetry with stone countertops
- Top-of-the-line Miele and Gaggenau appliances
- Vertically vented exhausts
- Pre-wired for smart technology, designer illumination and A/V
- Custom heavy gauge doors and hardware
- Designated Art Wall with task lighting
- Multi-zone climate control integrated with smart-home technology

This is not intended to be an offer to sell, or solicitation to buy, condominium units to residents of any jurisdiction where such offer or solicitation cannot be made or are otherwise prohibited by law, and your eligibility for purchase will depend upon your state of residency. This offering is made only by the prospectus for the condominium and no statement should be relied upon if not made in the prospectus. The information provided, including pricing, is solely for informational purposes, and is subject to change without notice. Oral representations cannot be relied upon as correctly stating the representations of the developer. For correct representations, make reference to this brochure and to the documents required by section 718.503, Florida statutes, to be furnished by a developer to a buyer or lessee.



ONE RIVER POINT

BY RAFAEL VIÑOLY



RESIDENCE

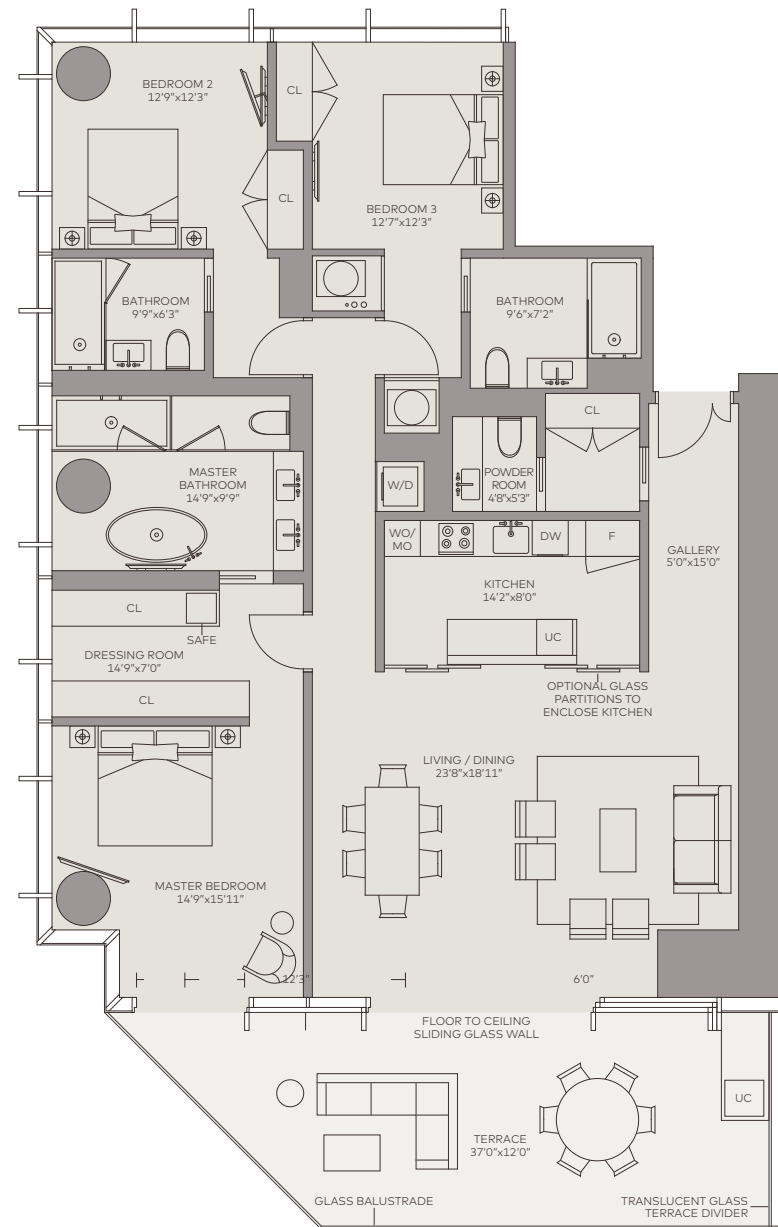

VIEW TOWARDS
BRICKELL

UNIT D1 3 bedroom 3.5 bathroom

Interior: 1,917ft² / 178m²
 Terrace: 372ft² / 35m²
 Total: 2,289ft² / 213m²

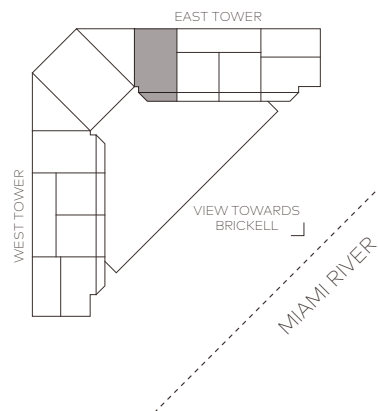

- Private elevator landings
- 10-to-12-foot-plus ceilings
- Expansive bay, river and city skyline views
- 12-foot deep glass enclosed outdoor living terraces
- Open layouts with floor-to-ceiling glass walls
- Honed stone flooring throughout
- Full slab stone finished Spa bathrooms with Dornbracht and TOTO fixtures
- Walk-in rain showers and free-floating bathtubs
- Dressing rooms with European finishes
- European kitchen cabinetry with stone countertops
- Top-of-the-line Miele and Gaggenau appliances
- Vertically vented exhausts
- Pre-wired for smart technology, designer illumination and A/V
- Custom heavy gauge doors and hardware
- Designated Art Wall with task lighting
- Multi-zone climate control integrated with smart-home technology

 This is not intended to be an offer to sell, or solicitation to buy, condominium units to residents of any jurisdiction where such offer or solicitation cannot be made or are otherwise prohibited by law, and your eligibility for purchase will depend upon your state of residency. This offering is made only by the prospectus for the condominium and no statement should be relied upon if not made in the prospectus. The information provided, including pricing, is solely for informational purposes, and is subject to change without notice. Oral representations cannot be relied upon as correctly stating the representations of the developer. For correct representations, make reference to this brochure and to the documents required by section 718.503, Florida statutes, to be furnished by a developer to a buyer or lessee.

ONE RIVER POINT
 BY RAFAEL VIÑOLY

RESIDENCE

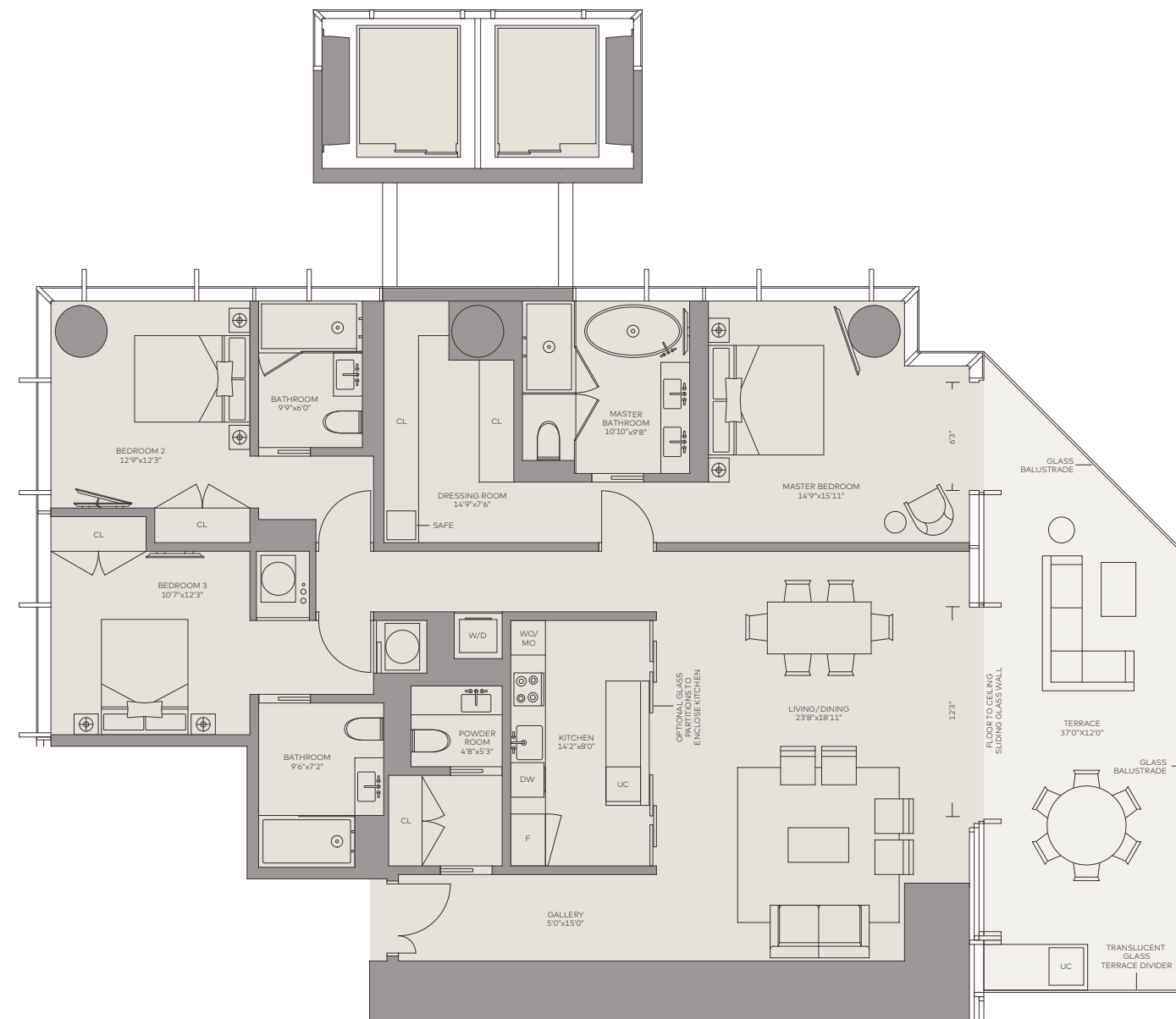

VIEW TOWARDS
BISCAYNE BAY >

VIEW TOWARDS
BRICKELL >

UNIT D2 3 bedroom 3.5 bathroom

Interior: 1,917ft² / 178m²
Terrace: 372ft² / 35m²
Total: 2,289ft² / 213m²

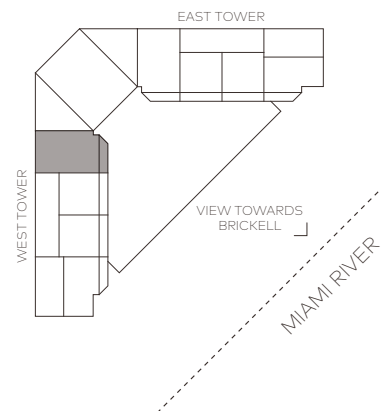

- Private elevator landings
- 10-to-12-foot-plus ceilings
- Expansive bay, river and city skyline views
- 12-foot deep glass enclosed outdoor living terraces
- Open layouts with floor-to-ceiling glass walls
- Honed stone flooring throughout
- Full slab stone finished Spa bathrooms with Dornbracht and TOTO fixtures
- Walk-in rain showers and free-floating bathtubs

- Dressing rooms with European finishes
- European kitchen cabinetry with stone countertops
- Top-of-the-line Miele and Gaggenau appliances
- Vertically vented exhausts
- Pre-wired for smart technology, designer illumination and A/V
- Custom heavy gauge doors and hardware
- Designated Art Wall with task lighting
- Multi-zone climate control integrated with smart-home technology

 This is not intended to be an offer to sell, or solicitation to buy, condominium units to residents of any jurisdiction where such offer or solicitation cannot be made or are otherwise prohibited by law, and your eligibility for purchase will depend upon your state of residency. This offering is made only by the prospectus for the condominium and no statement should be relied upon if not made in the prospectus. The information provided, including pricing, is solely for informational purposes, and is subject to change without notice. Oral representations cannot be relied upon as correctly stating the representations of the developer. For correct representations, make reference to this brochure and to the documents required by section 718.503, Florida statutes, to be furnished by a developer to a buyer or lessee.



ONE RIVER POINT

BY RAFAEL VIÑOLY



RESIDENCE

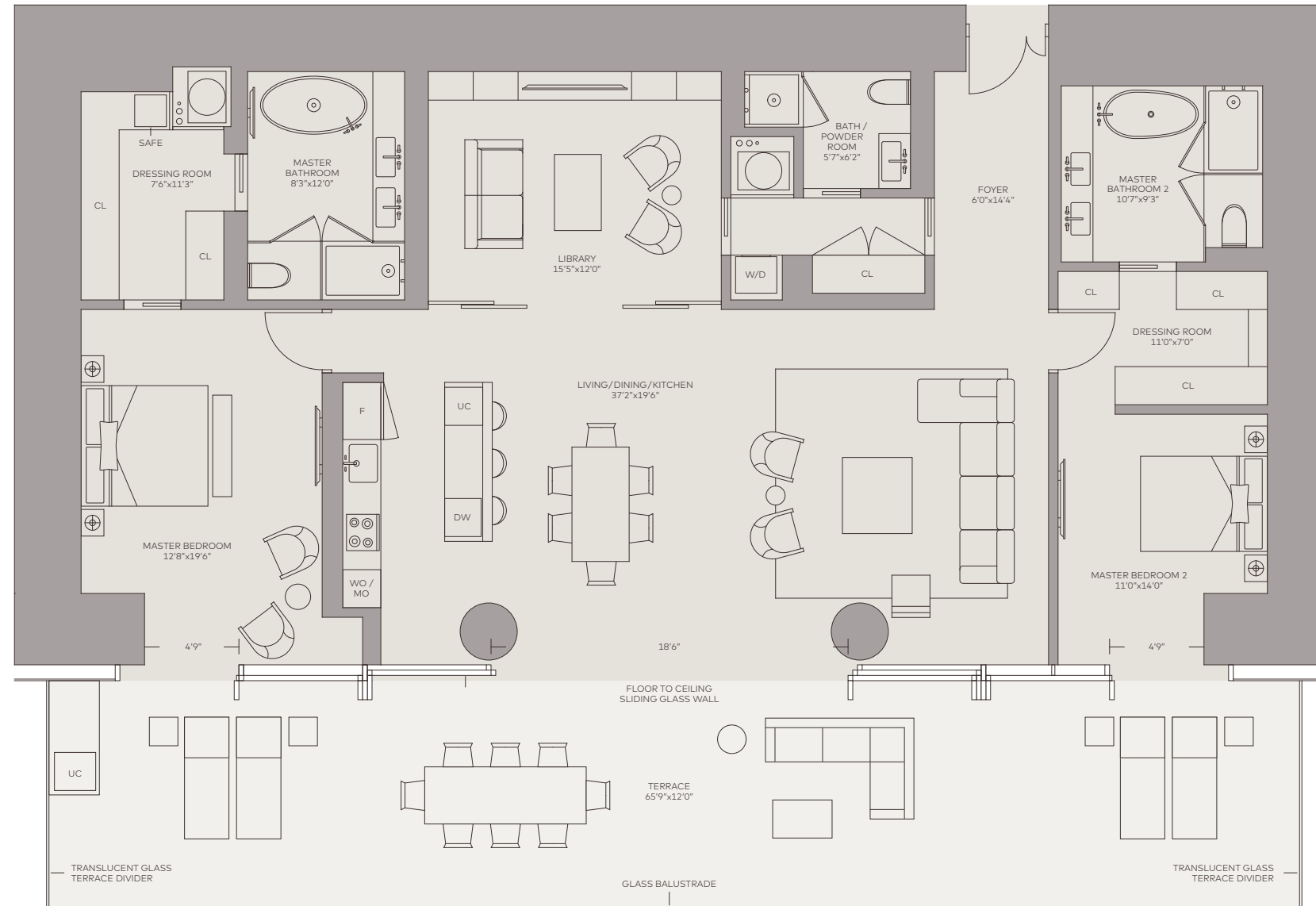

VIEW TOWARDS
BRICKELL

UNIT E1 2 bedrooms 3 bathrooms

Interior: 2,012ft² / 187m²
Terrace: 790ft² / 73m²
Total: 2,802ft² / 260m²

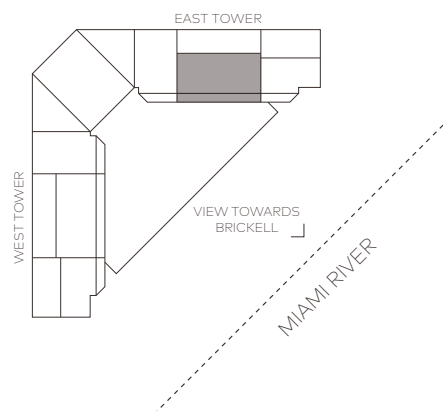

- Private elevator landings
- 10-to-12-foot-plus ceilings
- Expansive bay, river and city skyline views
- 12-foot deep glass enclosed outdoor living terraces
- Open layouts with floor-to-ceiling glass walls
- Honed stone flooring throughout
- Full slab stone finished Spa bathrooms with Dornbracht and TOTO fixtures
- Walk-in rain showers and free-floating bathtubs

- Dressing rooms with European finishes
- European kitchen cabinetry with stone countertops
- Top-of-the-line Miele and Gaggenau appliances
- Vertically vented exhausts
- Pre-wired for smart technology, designer illumination and A/V
- Custom heavy gauge doors and hardware
- Designated Art Wall with task lighting
- Multi-zone climate control integrated with smart-home technology

This is not intended to be an offer to sell, or solicitation to buy, condominium units to residents of any jurisdiction where such offer or solicitation cannot be made or are otherwise prohibited by law, and your eligibility for purchase will depend upon your state of residency. This offering is made only by the prospectus for the condominium and no statement should be relied upon if not made in the prospectus. The information provided, including pricing, is solely for informational purposes, and is subject to change without notice. Oral representations cannot be relied upon as correctly stating the representations of the developer. For correct representations, make reference to this brochure and to the documents required by section 718.503, Florida statutes, to be furnished by a developer to a buyer or lessee.



ONE RIVER POINT

BY RAFAEL VIÑOLY



RESIDENCE

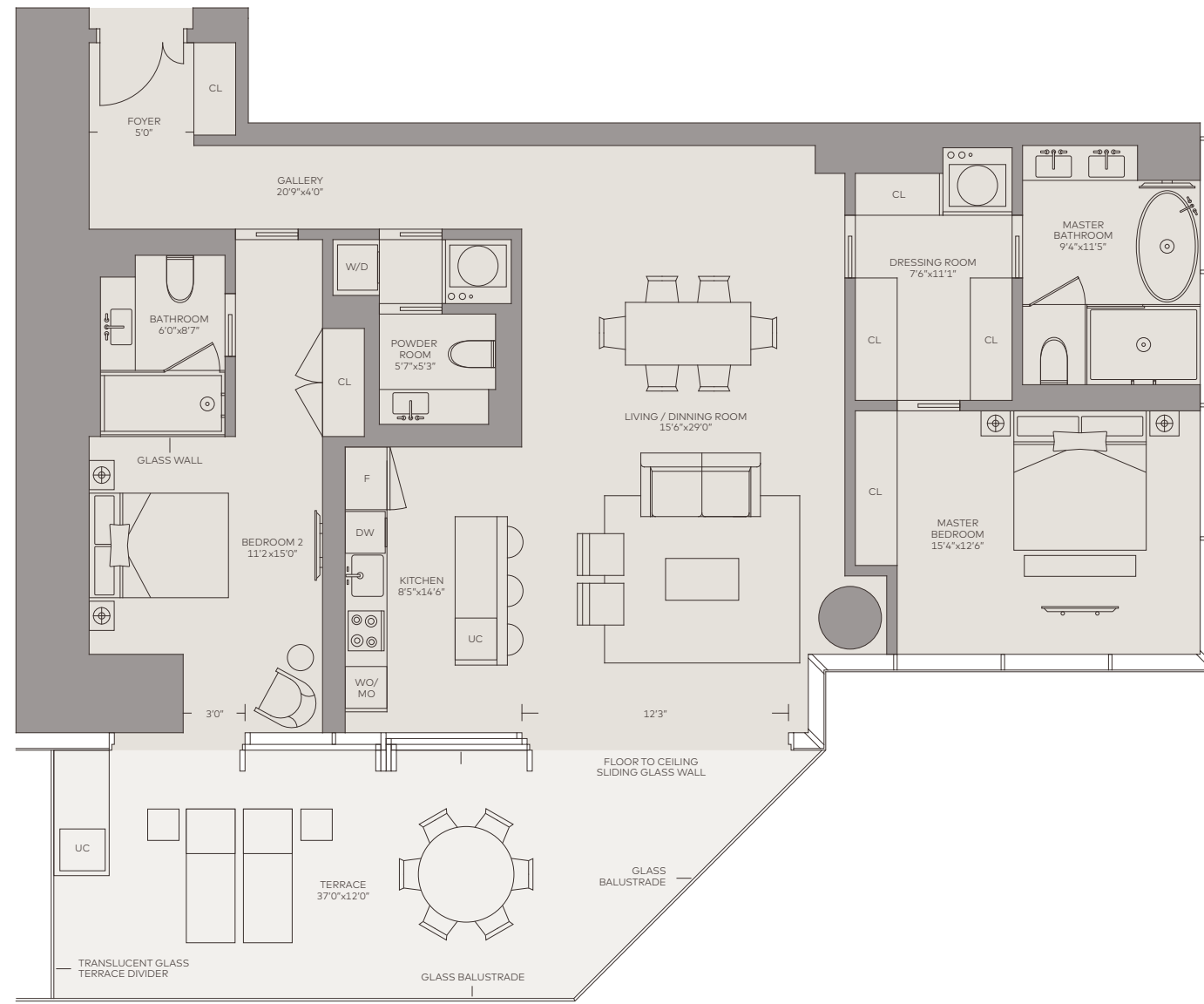

VIEW TOWARDS
BISCAYNE BAY ➤

VIEW TOWARDS
BRICKELL ↙

UNIT E2

2 bedrooms
2.5 bathrooms

Interior: 1,543ft² / 143m²
Terrace: 372ft² / 35m²
Total: 1,915ft² / 178m²

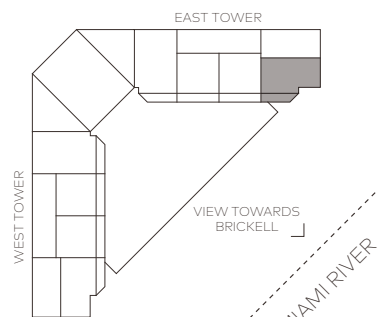

- Private elevator landings
- 10-to-12-foot-plus ceilings
- Expansive bay, river and city skyline views
- 12-foot deep glass enclosed outdoor living terraces
- Open layouts with floor-to-ceiling glass walls
- Honed stone flooring throughout
- Full slab stone finished Spa bathrooms with Dornbracht and TOTO fixtures
- Walk-in rain showers and free-floating bathtubs

- Dressing rooms with European finishes
- European kitchen cabinetry with stone countertops
- Top-of-the-line Miele and Gaggenau appliances
- Vertically vented exhausts
- Pre-wired for smart technology, designer illumination and A/V
- Custom heavy gauge doors and hardware
- Designated Art Wall with task lighting
- Multi-zone climate control integrated with smart-home technology

This is not intended to be an offer to sell, or solicitation to buy, condominium units to residents of any jurisdiction where such offer or solicitation cannot be made or are otherwise prohibited by law, and your eligibility for purchase will depend upon your state of residency. This offering is made only by the prospectus for the condominium and no statement should be relied upon if not made in the prospectus. The information provided, including pricing, is solely for informational purposes, and is subject to change without notice. Oral representations cannot be relied upon as correctly stating the representations of the developer. For correct representations, make reference to this brochure and to the documents required by section 718.503, Florida statutes, to be furnished by a developer to a buyer or lessee.



ONE RIVER POINT

BY RAFAEL VIÑOLY



RESIDENCE

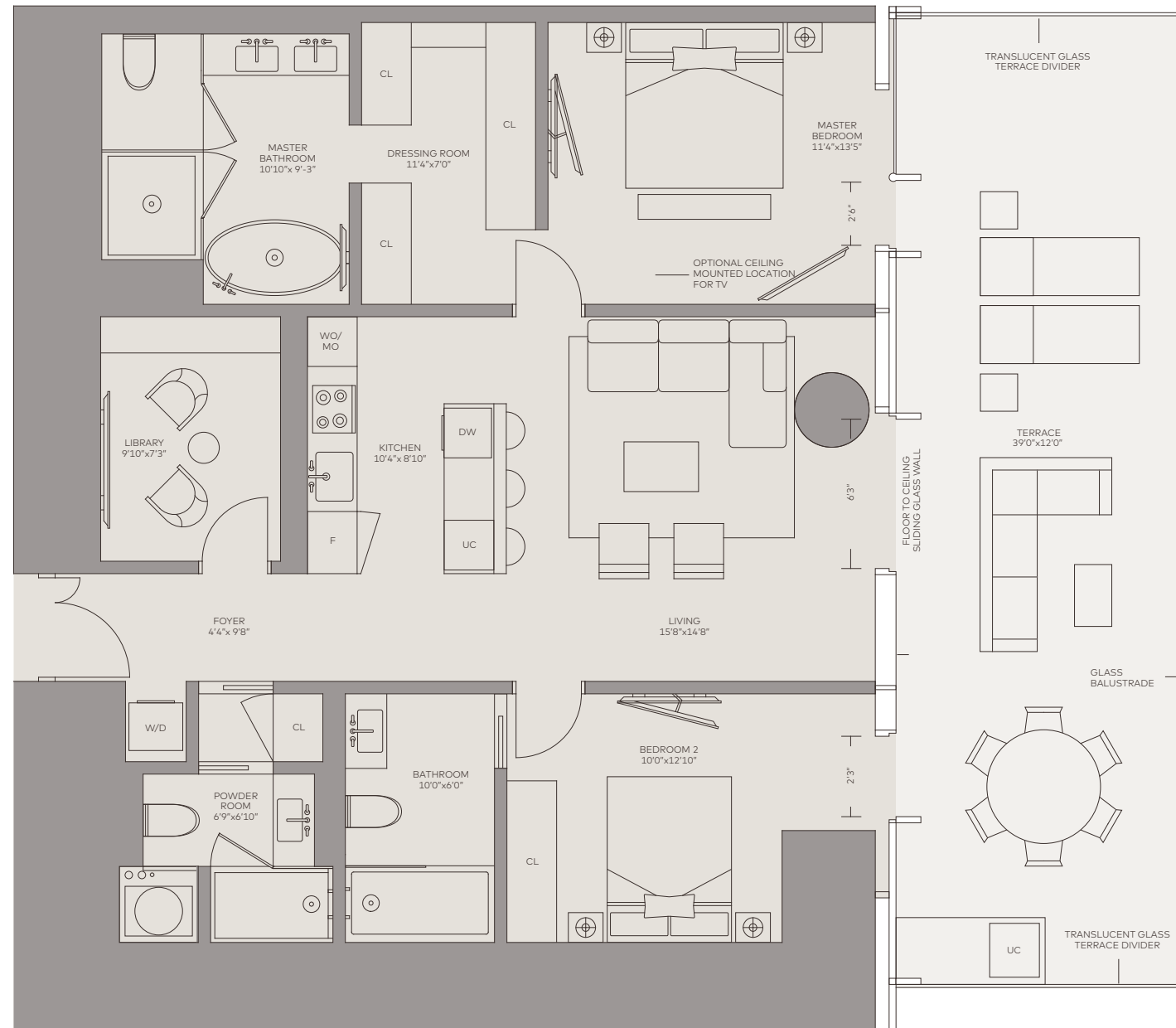

VIEW TOWARDS
BISCAYNE BAY

VIEW TOWARDS
BRICKELL

UNIT E3 2 bedrooms 2.5 bathrooms

Interior: 1,201ft² / 112m²
Terrace: 468ft² / 43m²
Total: 1,669ft² / 155m²

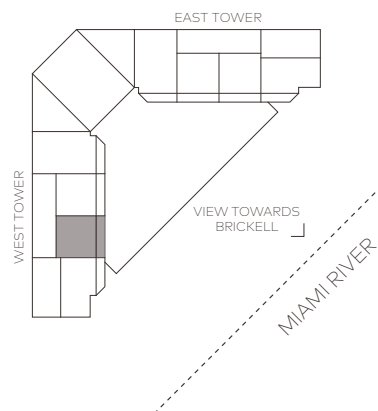

- Private elevator landings
- 10-to-12-foot-plus ceilings
- Expansive bay, river and city skyline views
- 12-foot deep glass enclosed outdoor living terraces
- Open layouts with floor-to-ceiling glass walls
- Honed stone flooring throughout
- Full slab stone finished Spa bathrooms with Dornbracht and TOTO fixtures
- Walk-in rain showers and free-floating bathtubs

- Dressing rooms with European finishes
- European kitchen cabinetry with stone countertops
- Top-of-the-line Miele and Gaggenau appliances
- Vertically vented exhausts
- Pre-wired for smart technology, designer illumination and A/V
- Custom heavy gauge doors and hardware
- Designated Art Wall with task lighting
- Multi-zone climate control integrated with smart-home technology

This is not intended to be an offer to sell, or solicitation to buy, condominium units to residents of any jurisdiction where such offer or solicitation cannot be made or are otherwise prohibited by law, and your eligibility for purchase will depend upon your state of residency. This offering is made only by the prospectus for the condominium and no statement should be relied upon if not made in the prospectus. The information provided, including pricing, is solely for informational purposes, and is subject to change without notice. Oral representations cannot be relied upon as correctly stating the representations of the developer. For correct representations, make reference to this brochure and to the documents required by section 718.503, Florida statutes, to be furnished by a developer to a buyer or lessee.



ONE RIVER POINT

BY RAFAEL VIÑOLY



RESIDENCE

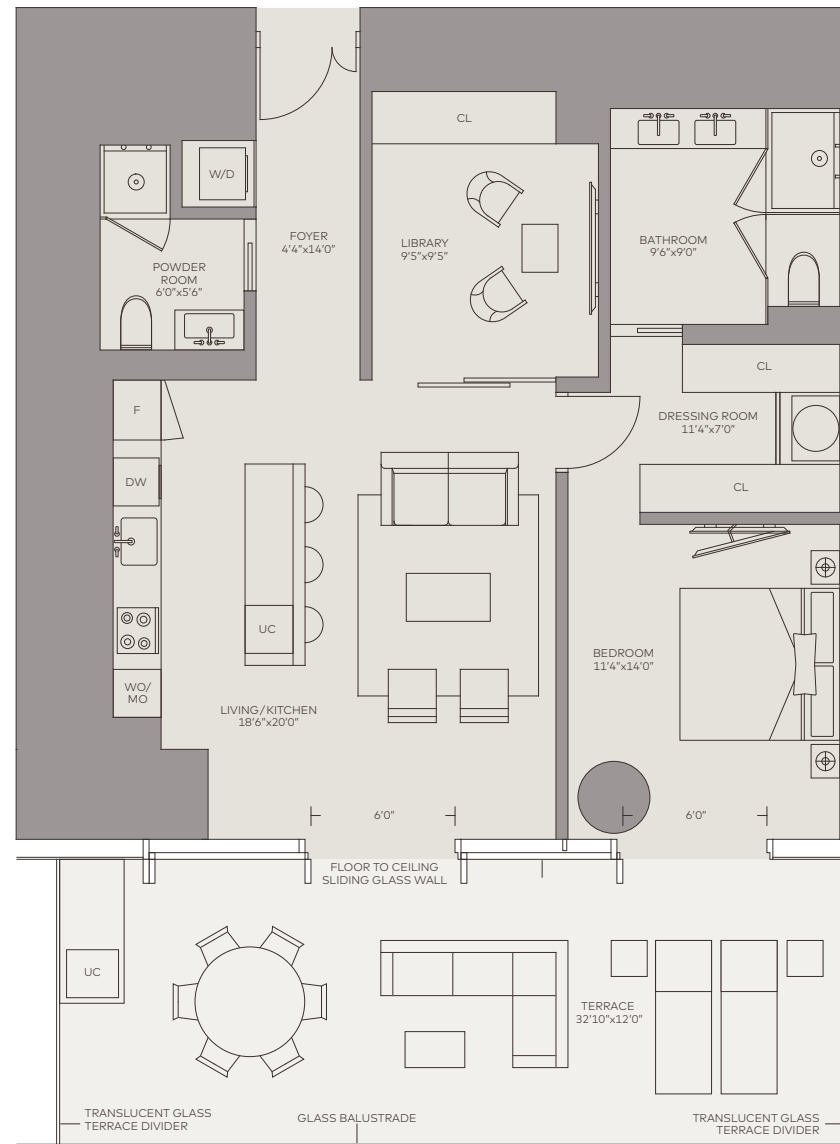

VIEW TOWARDS
BRICKELL

UNIT F1 1 bedroom 1.5 bathroom

Interior: 1,008ft² / 94m²
Terrace: 395ft² / 37m²
Total: 1,403ft² / 131m²

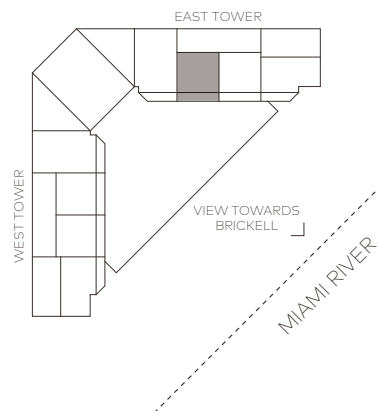

- Private elevator landings
- 10-to-12-foot-plus ceilings
- Expansive bay, river and city skyline views
- 12-foot deep glass enclosed outdoor living terraces
- Open layouts with floor-to-ceiling glass walls
- Honed stone flooring throughout
- Full slab stone finished Spa bathrooms with Dornbracht and TOTO fixtures
- Walk-in rain showers and free-floating bathtubs

- Dressing rooms with European finishes
- European kitchen cabinetry with stone countertops
- Top-of-the-line Miele and Gaggenau appliances
- Vertically vented exhausts
- Pre-wired for smart technology, designer illumination and A/V
- Custom heavy gauge doors and hardware
- Designated Art Wall with task lighting
- Multi-zone climate control integrated with smart-home technology

This is not intended to be an offer to sell, or solicitation to buy, condominium units to residents of any jurisdiction where such offer or solicitation cannot be made or are otherwise prohibited by law, and your eligibility for purchase will depend upon your state of residency. This offering is made only by the prospectus for the condominium and no statement should be relied upon if not made in the prospectus. The information provided, including pricing, is solely for informational purposes, and is subject to change without notice. Oral representations cannot be relied upon as correctly stating the representations of the developer. For correct representations, make reference to this brochure and to the documents required by section 718.503, Florida statutes, to be furnished by a developer to a buyer or lessee.



ONE RIVER POINT
BY RAFAEL VIÑOLY



RESIDENCE

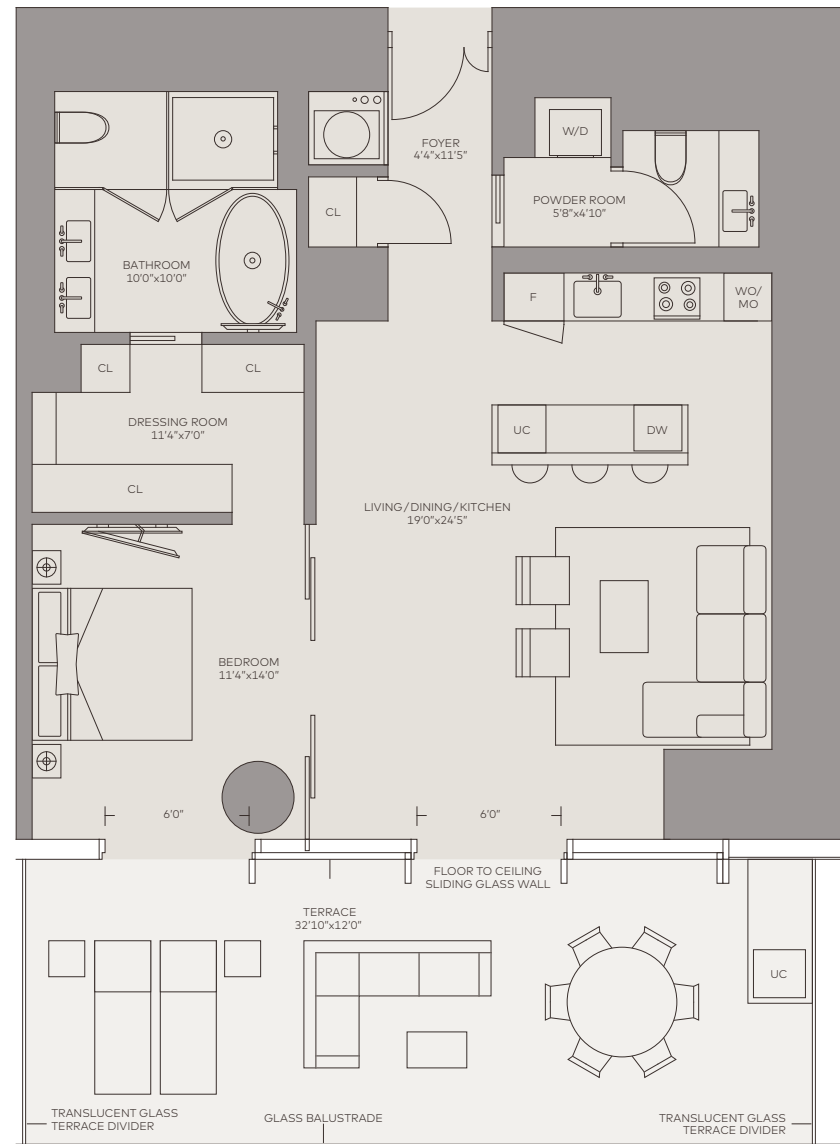

VIEW TOWARDS
BRICKELL

UNIT F2 1 bedroom 1.5 bathroom

Interior: 1,008ft² / 94m²
Terrace: 395ft² / 37m²
Total: 1,403ft² / 131m²

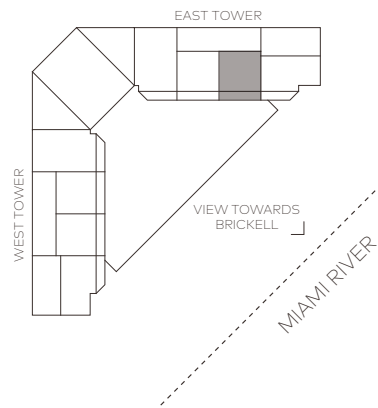

- Private elevator landings
- 10-to-12-foot-plus ceilings
- Expansive bay, river and city skyline views
- 12-foot deep glass enclosed outdoor living terraces
- Open layouts with floor-to-ceiling glass walls
- Honed stone flooring throughout
- Full slab stone finished Spa bathrooms with Dornbracht and TOTO fixtures
- Walk-in rain showers and free-floating bathtubs
- Dressing rooms with European finishes
- European kitchen cabinetry with stone countertops
- Top-of-the-line Miele and Gaggenau appliances
- Vertically vented exhausts
- Pre-wired for smart technology, designer illumination and A/V
- Custom heavy gauge doors and hardware
- Designated Art Wall with task lighting
- Multi-zone climate control integrated with smart-home technology

This is not intended to be an offer to sell, or solicitation to buy, condominium units to residents of any jurisdiction where such offer or solicitation cannot be made or are otherwise prohibited by law, and your eligibility for purchase will depend upon your state of residency. This offering is made only by the prospectus for the condominium and no statement should be relied upon if not made in the prospectus. The information provided, including pricing, is solely for informational purposes, and is subject to change without notice. Oral representations cannot be relied upon as correctly stating the representations of the developer. For correct representations, make reference to this brochure and to the documents required by section 718.503, Florida statutes, to be furnished by a developer to a buyer or lessee.



ONE RIVER POINT

BY RAFAEL VIÑOLY



RESIDENCE

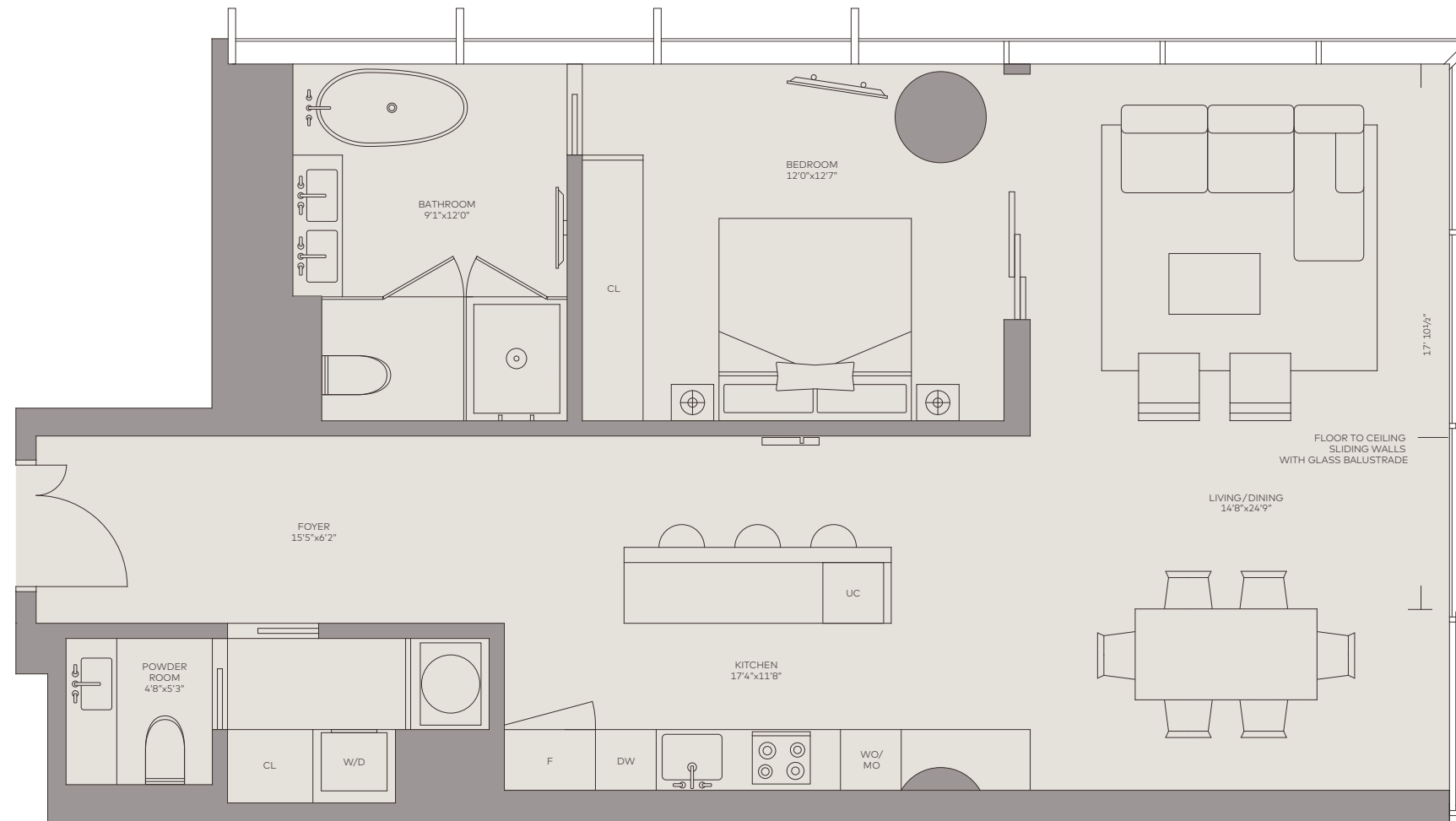

VIEW TOWARDS
BISCAYNE BAY >

VIEW TOWARDS
BRICKELL >

UNIT F3
1 bedroom
1.5 bathroom
Total: 1,115ft² / 104m²

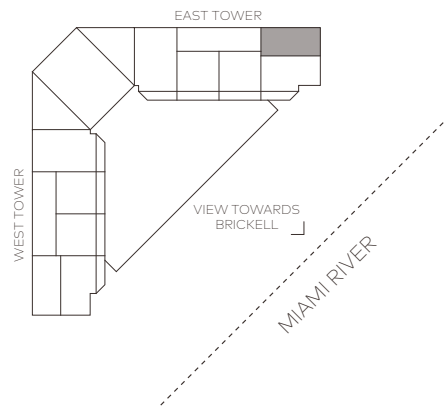

- Private elevator landings
- 10-to-12-foot-plus ceilings
- Expansive bay, river and city skyline views
- 12-foot deep glass enclosed outdoor living terraces
- Open layouts with floor-to-ceiling glass walls
- Honed stone flooring throughout
- Full slab stone finished Spa bathrooms with Dornbracht and TOTO fixtures
- Walk-in rain showers and free-floating bathtubs

- Dressing rooms with European finishes
- European kitchen cabinetry with stone countertops
- Top-of-the-line Miele and Gaggenau appliances
- Vertically vented exhausts
- Pre-wired for smart technology, designer illumination and A/V
- Custom heavy gauge doors and hardware
- Designated Art Wall with task lighting
- Multi-zone climate control integrated with smart-home technology

This is not intended to be an offer to sell, or solicitation to buy, condominium units to residents of any jurisdiction where such offer or solicitation cannot be made or are otherwise prohibited by law, and your eligibility for purchase will depend upon your state of residency. This offering is made only by the prospectus for the condominium and no statement should be relied upon if not made in the prospectus. The information provided, including pricing, is solely for informational purposes, and is subject to change without notice. Oral representations cannot be relied upon as correctly stating the representations of the developer. For correct representations, make reference to this brochure and to the documents required by section 718.503, Florida statutes, to be furnished by a developer to a buyer or lessee.



ONE RIVER POINT
BY RAFAEL VIÑOLY

RESIDENCE

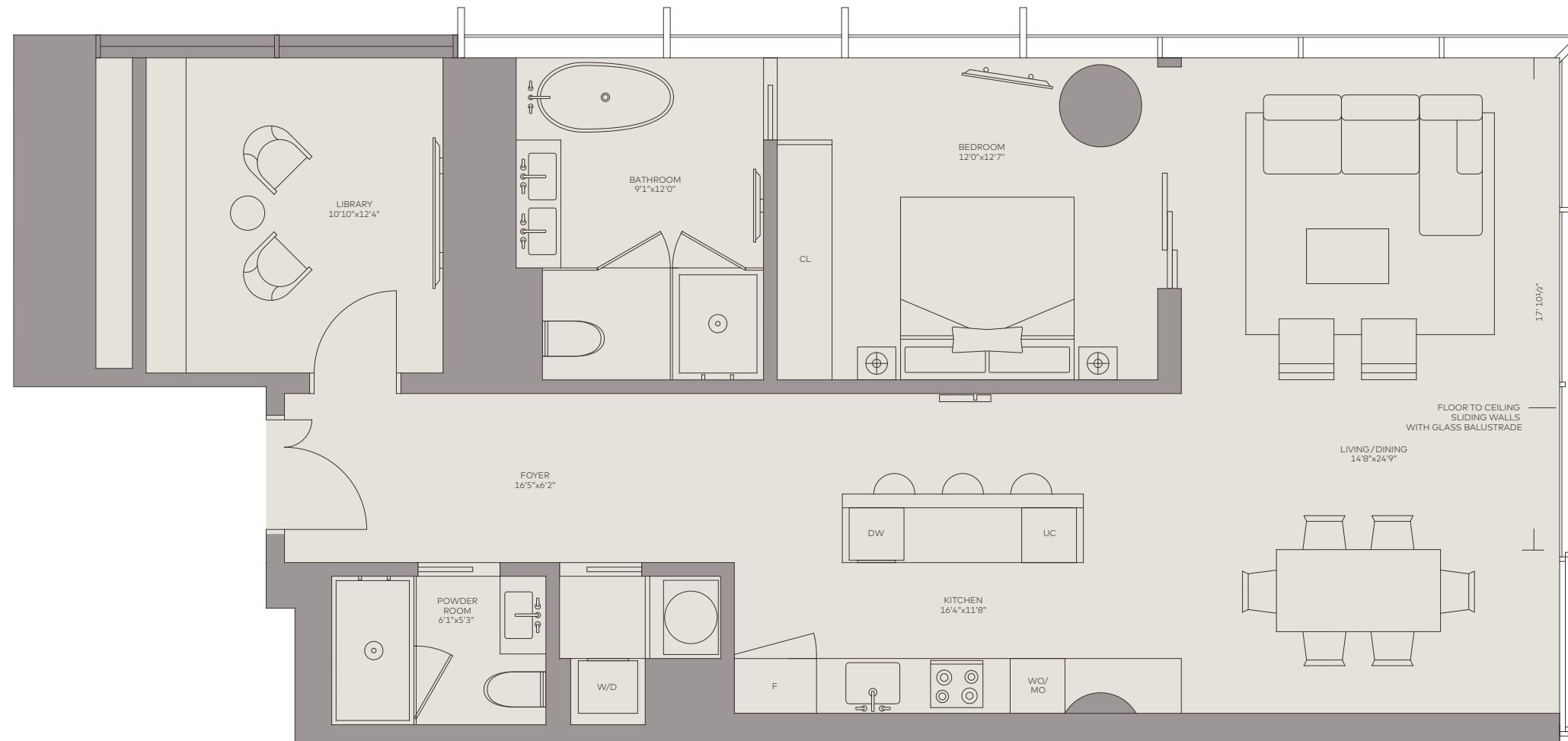

VIEW TOWARDS BISCAYNE BAY

VIEW TOWARDS BRICKELL

UNIT F3 A
1 bedroom
1.5 bathroom
Total: 1,279ft² / 119m²

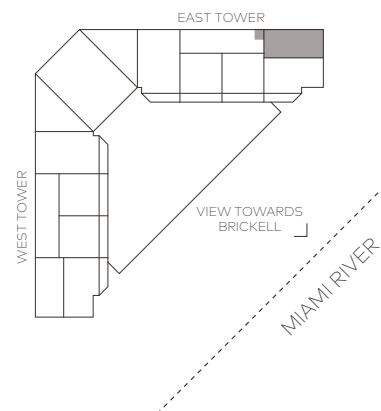

- Private elevator landings
- 10-to-12-foot-plus ceilings
- Expansive bay, river and city skyline views
- 12-foot deep glass enclosed outdoor living terraces
- Open layouts with floor-to-ceiling glass walls
- Honed stone flooring throughout
- Full slab stone finished Spa bathrooms with Dornbracht and TOTO fixtures
- Walk-in rain showers and free-floating bathtubs

- Dressing rooms with European finishes
- European kitchen cabinetry with stone countertops
- Top-of-the-line Miele and Gaggenau appliances
- Vertically vented exhausts
- Pre-wired for smart technology, designer illumination and A/V
- Custom heavy gauge doors and hardware
- Designated Art Wall with task lighting
- Multi-zone climate control integrated with smart-home technology

This is not intended to be an offer to sell, or solicitation to buy, condominium units to residents of any jurisdiction where such offer or solicitation cannot be made or are otherwise prohibited by law, and your eligibility for purchase will depend upon your state of residency. This offering is made only by the prospectus for the condominium and no statement should be relied upon if not made in the prospectus. The information provided, including pricing, is solely for informational purposes, and is subject to change without notice. Oral representations cannot be relied upon as correctly stating the representations of the developer. For correct representations, make reference to this brochure and to the documents required by section 718.503, Florida statutes, to be furnished by a developer to a buyer or lessee.



ONE RIVER POINT
BY RAFAEL VIÑOLY



RESIDENCE

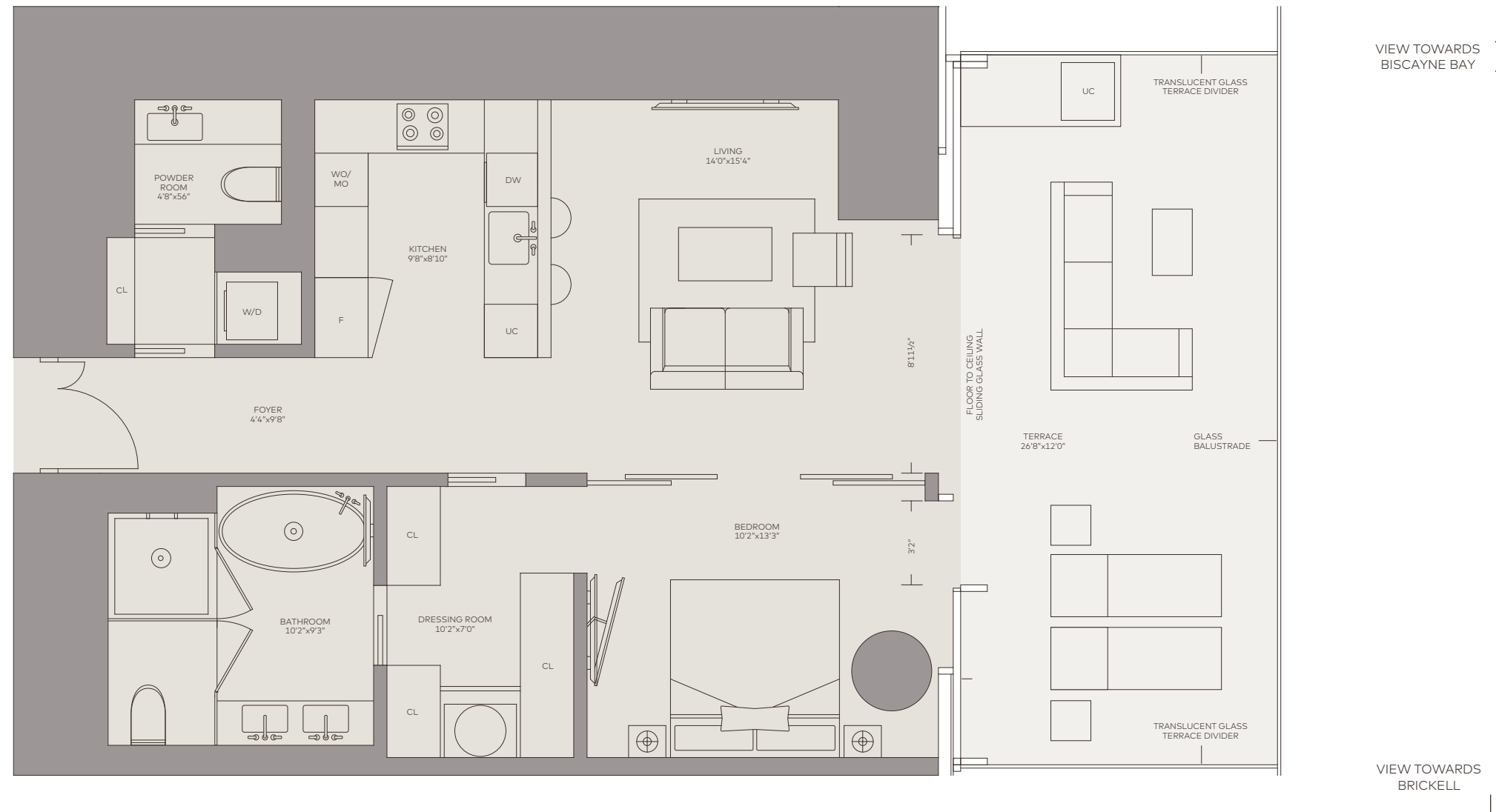

UNIT F4 1 bedroom 1.5 bathroom

Interior: 804ft² / 75m²
Terrace: 320ft² / 30m²
Total: 1,124ft² / 104m²

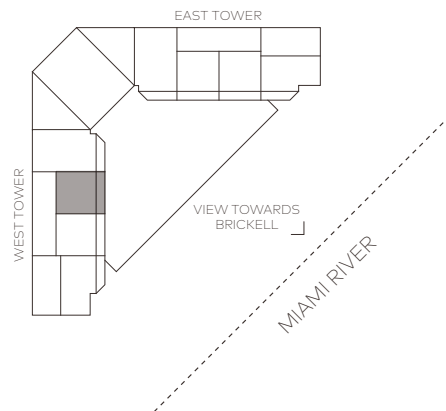

- Private elevator landings
- 10-to-12-foot-plus ceilings
- Expansive bay, river and city skyline views
- 12-foot deep glass enclosed outdoor living terraces
- Open layouts with floor-to-ceiling glass walls
- Honed stone flooring throughout
- Full slab stone finished Spa bathrooms with Dornbracht and TOTO fixtures
- Walk-in rain showers and free-floating bathtubs

- Dressing rooms with European finishes
- European kitchen cabinetry with stone countertops
- Top-of-the-line Miele and Gaggenau appliances
- Vertically vented exhausts
- Pre-wired for smart technology, designer illumination and A/V
- Custom heavy gauge doors and hardware
- Designated Art Wall with task lighting
- Multi-zone climate control integrated with smart-home technology

This is not intended to be an offer to sell, or solicitation to buy, condominium units to residents of any jurisdiction where such offer or solicitation cannot be made or are otherwise prohibited by law, and your eligibility for purchase will depend upon your state of residency. This offering is made only by the prospectus for the condominium and no statement should be relied upon if not made in the prospectus. The information provided, including pricing, is solely for informational purposes, and is subject to change without notice. Oral representations cannot be relied upon as correctly stating the representations of the developer. For correct representations, make reference to this brochure and to the documents required by section 718.503, Florida statutes, to be furnished by a developer to a buyer or lessee.



ONE RIVER POINT
BY RAFAEL VIÑOLY

SKY LOFT



VIEW TOWARDS
BRICKELL

VIEW TOWARDS
BISCAYNE BAY

UNIT A2
4 bedrooms
5 bathrooms

Interior: 5,000ft² / 464m²
Terrace: 435ft² / 40m²
Total: 5,435ft² / 505m²

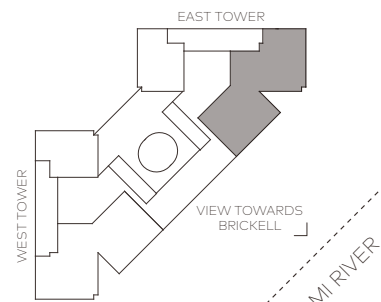

- Private elevator landings
- 10-to-12-foot-plus ceilings
- Expansive bay, river and city skyline views
- 12-foot deep glass enclosed outdoor living terraces
- Open layouts with floor-to-ceiling glass walls
- Honed stone flooring throughout
- Full slab stone finished Spa bathrooms with Dornbracht and TOTO fixtures
- Walk-in rain showers and free-floating bathtubs

- Dressing rooms with European finishes
- European kitchen cabinetry with stone countertops
- Top-of-the-line Miele and Gaggenau appliances
- Vertically vented exhausts
- Pre-wired for smart technology, designer illumination and A/V
- Custom heavy gauge doors and hardware
- Designated Art Wall with task lighting
- Multi-zone climate control integrated with smart-home technology

This is not intended to be an offer to sell, or solicitation to buy, condominium units to residents of any jurisdiction where such offer or solicitation cannot be made or are otherwise prohibited by law, and your eligibility for purchase will depend upon your state of residency. This offering is made only by the prospectus for the condominium and no statement should be relied upon if not made in the prospectus. The information provided, including pricing, is solely for informational purposes, and is subject to change without notice. Oral representations cannot be relied upon as correctly stating the representations of the developer. For correct representations, make reference to this brochure and to the documents required by section 718.503, Florida statutes, to be furnished by a developer to a buyer or lessee.



ONE RIVER POINT
BY RAFAEL VIÑOLY



PENTHOUSE

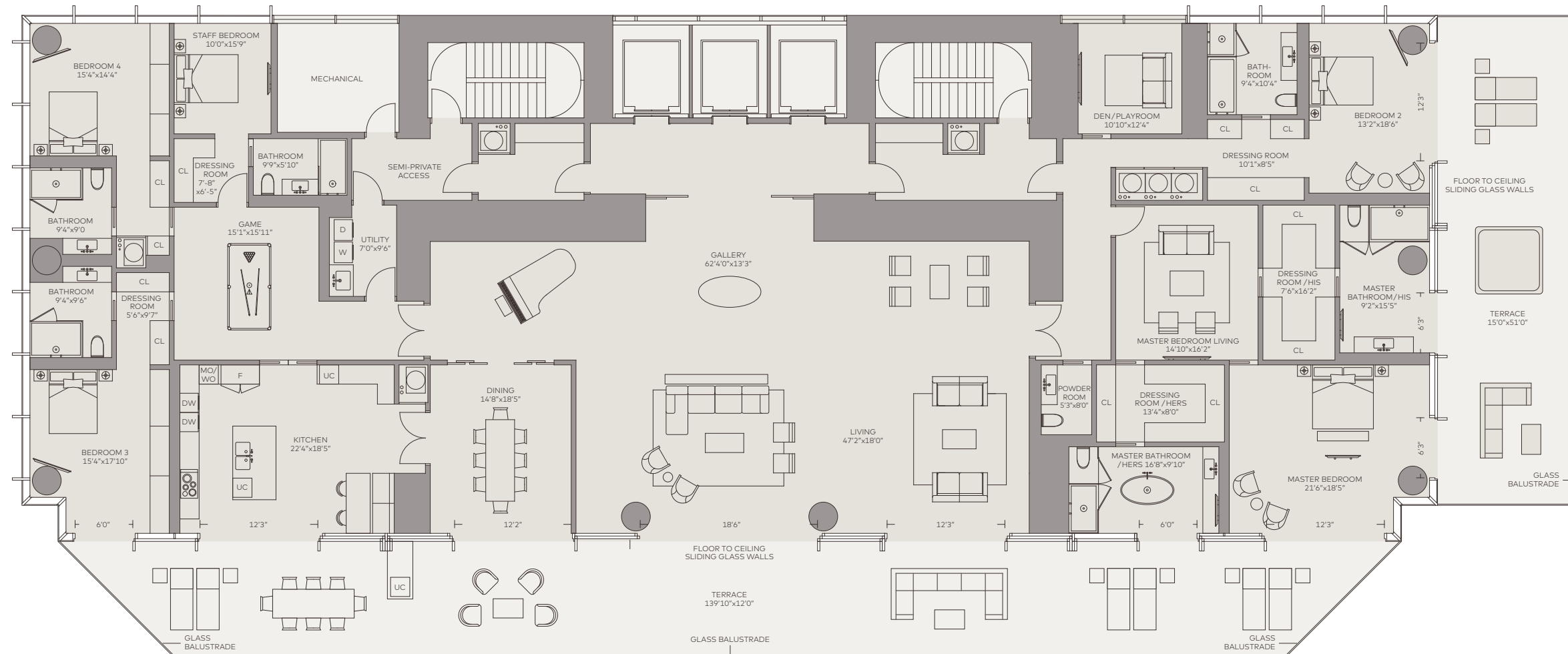

VIEW TOWARDS
BISCAYNE BAY

VIEW TOWARDS
BRICKELL

UNIT A3
5 bedrooms
6 bathrooms

Interior: 6,820ft² / 634m²
Terrace: 2,299ft² / 214m²
Total: 9,119ft² / 848m²

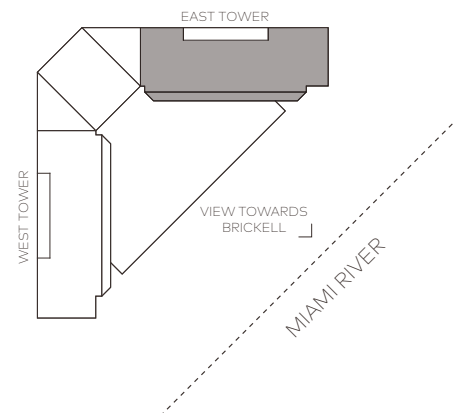

- Private elevator landings
- 10-to-12-foot-plus ceilings
- Expansive bay, river and city skyline views
- 12-foot deep glass enclosed outdoor living terraces
- Open layouts with floor-to-ceiling glass walls
- Honed stone flooring throughout
- Full slab stone finished Spa bathrooms with Dornbracht and TOTO fixtures
- Walk-in rain showers and free-floating bathtubs

- Dressing rooms with European finishes
- European kitchen cabinetry with stone countertops
- Top-of-the-line Miele and Gaggenau appliances
- Vertically vented exhausts
- Pre-wired for smart technology, designer illumination and A/V
- Custom heavy gauge doors and hardware
- Designated Art Wall with task lighting
- Multi-zone climate control integrated with smart-home technology

This is not intended to be an offer to sell, or solicitation to buy, condominium units to residents of any jurisdiction where such offer or solicitation cannot be made or are otherwise prohibited by law, and your eligibility for purchase will depend upon your state of residency. This offering is made only by the prospectus for the condominium and no statement should be relied upon if not made in the prospectus. The information provided, including pricing, is solely for informational purposes, and is subject to change without notice. Oral representations cannot be relied upon as correctly stating the representations of the developer. For correct representations, make reference to this brochure and to the documents required by section 718.503, Florida statutes, to be furnished by a developer to a buyer or lessee.



ONE RIVER POINT
BY RAFAEL VIÑOLY



PENTHOUSE

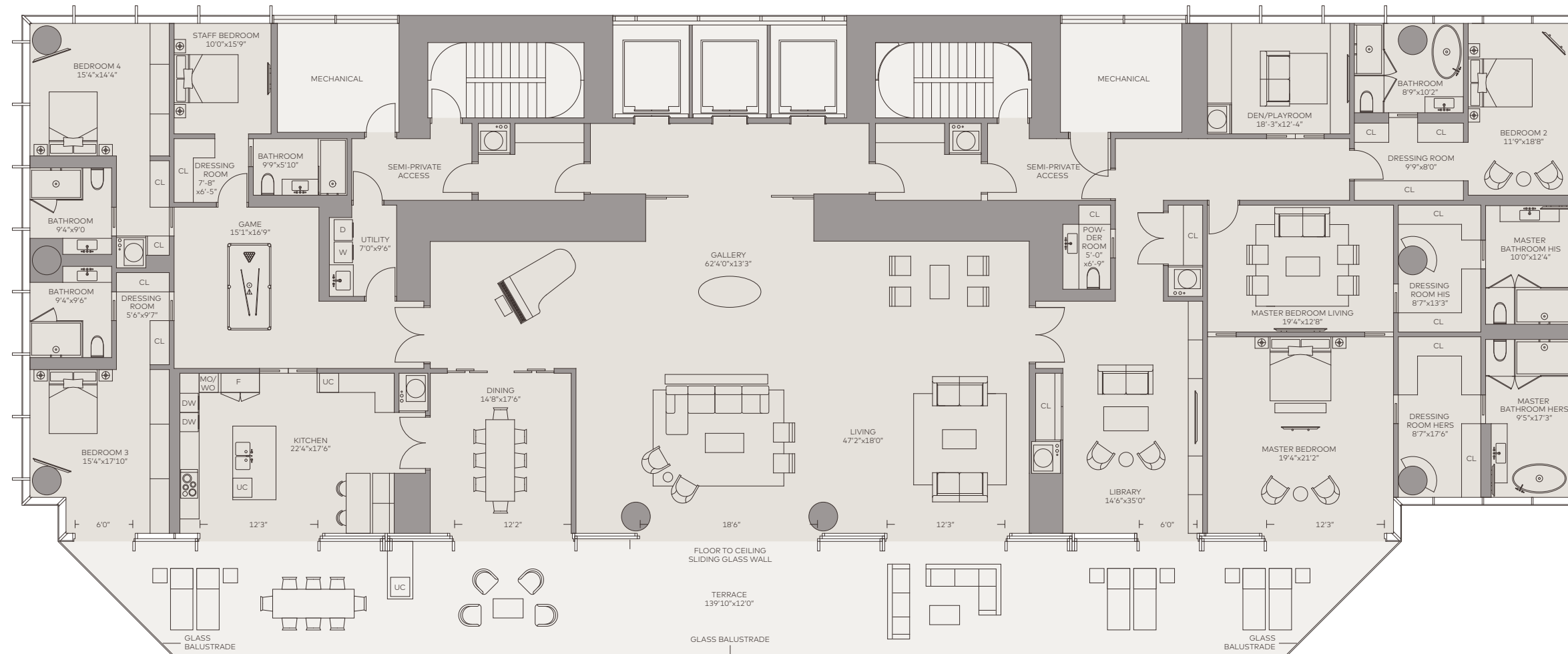

VIEW TOWARDS
BISCAYNE BAY

VIEW TOWARDS
BRICKELL

UNIT A4
5 bedrooms
6 bathrooms

Interior: 7,441ft² / 691m²
Terrace: 1,534ft² / 143m²
Total: 8,975ft² / 834m²

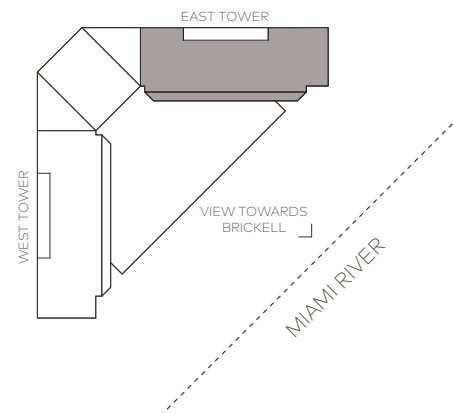

- Private elevator landings
- 10-to-12-foot-plus ceilings
- Expansive bay, river and city skyline views
- 12-foot deep glass enclosed outdoor living terraces
- Open layouts with floor-to-ceiling glass walls
- Honed stone flooring throughout
- Full slab stone finished Spa bathrooms with Dornbracht and TOTO fixtures
- Walk-in rain showers and free-floating bathtubs

- Dressing rooms with European finishes
- European kitchen cabinetry with stone countertops
- Top-of-the-line Miele and Gaggenau appliances
- Vertically vented exhausts
- Pre-wired for smart technology, designer illumination and A/V
- Custom heavy gauge doors and hardware
- Designated Art Wall with task lighting
- Multi-zone climate control integrated with smart-home technology

This is not intended to be an offer to sell, or solicitation to buy, condominium units to residents of any jurisdiction where such offer or solicitation cannot be made or are otherwise prohibited by law, and your eligibility for purchase will depend upon your state of residency. This offering is made only by the prospectus for the condominium and no statement should be relied upon if not made in the prospectus. The information provided, including pricing, is solely for informational purposes, and is subject to change without notice. Oral representations cannot be relied upon as correctly stating the representations of the developer. For correct representations, make reference to this brochure and to the documents required by section 718.503, Florida statutes, to be furnished by a developer to a buyer or lessee.



ONE RIVER POINT

BY RAFAEL VIÑOLY

